VISIT…

LANZAROTE Caliente.COM

THE EDGE OF GLORY

Words and Music by STEFANI GERMANOTTA,
PAUL BLAIR and FERNANDO GARIBAY

Pop Rock

N.C.

mf

A E

There ain't no rea - son you and me should be a - lone to - night,
An - oth - er shot be - fore we kiss the oth - er side to - night,

D

yeah, ba - by, to - night, yeah, ba - by.
yeah, ba - by, to - night, yeah, ba - by.

A E

But I've got a rea - son that you should take me home to - night.
I'm on the edge of some - thing fi - nal we call life to - night,

Copyright © 2011 Sony/ATV Music Publishing LLC, House Of Gaga Publishing Inc., Universal Music Corp., Warner-Tamerlane Publishing Corp. and Garibay Music Publishing
All Rights on behalf of Sony/ATV Music Publishing LLC and House Of Gaga Publishing Inc. Administered by Sony/ATV Music Publishing LLC, 8 Music Square West, Nashville, TN 37203
All Rights on behalf of Garibay Music Publishing Administered by Warner-Tamerlane Publishing Corp.
International Copyright Secured All Rights Reserved

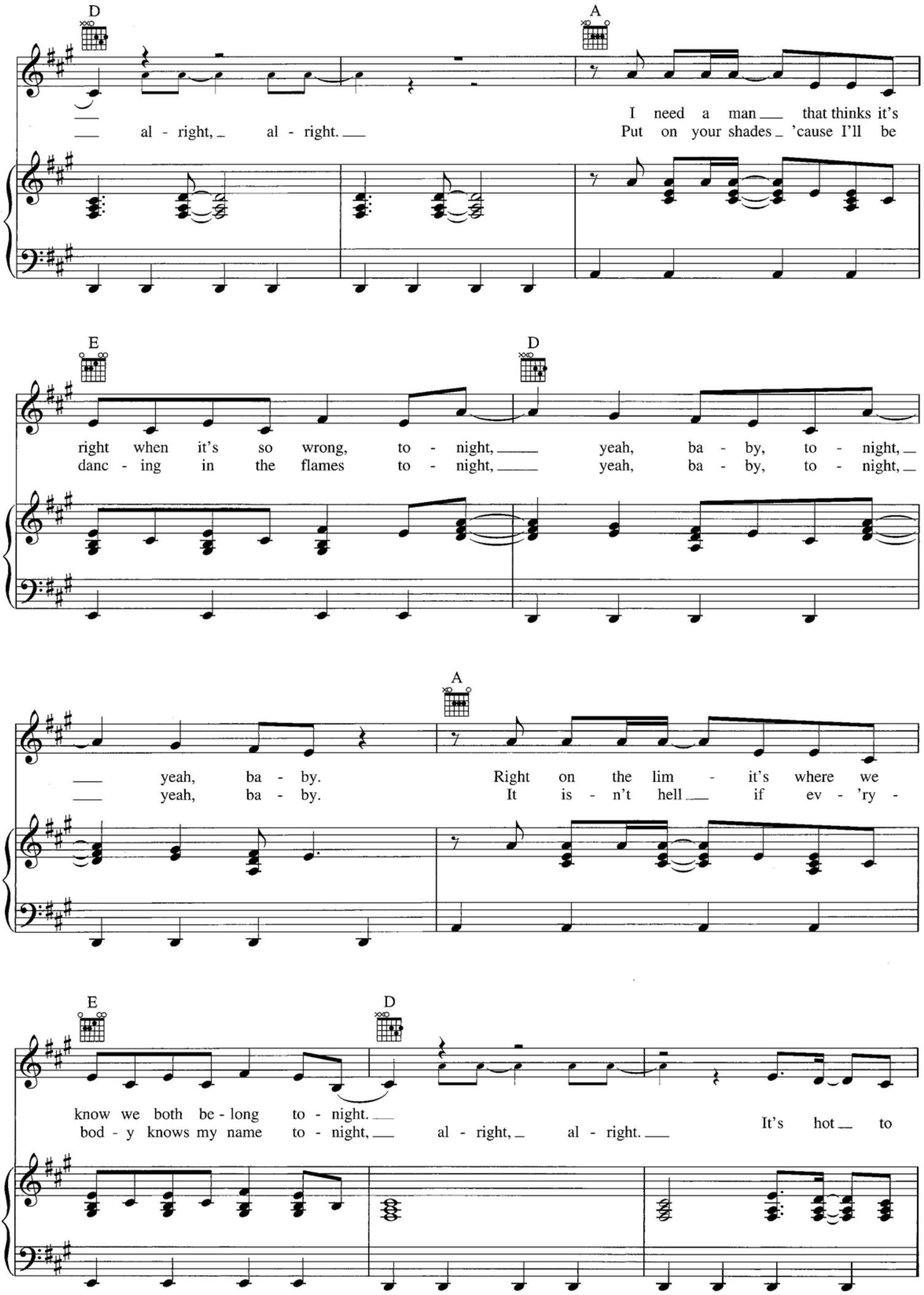
D
A
al - right, al - right.
I need a man that thinks it's
Put on your shades 'cause I'll be
E
D
right when it's so wrong, to - night, yeah, ba - by, to - night,
danc - ing in the flames to - night, yeah, ba - by, to - night,
A
yeah, ba - by.
yeah, ba - by.
Right on the lim - it's where we
It is - n't hell if ev - 'ry -
E
D
know we both be - long to - night.
bod - y knows my name to - night, al - right, al - right.
It's hot to

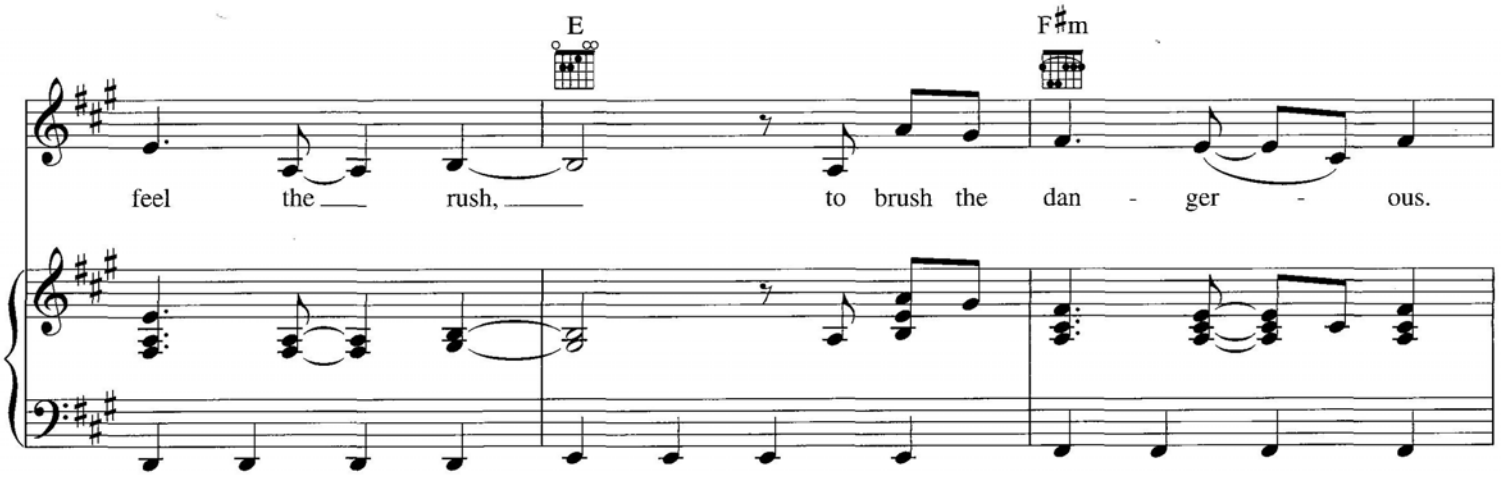
E
F♯m
feel the rush, to brush the dan - ger - ous.

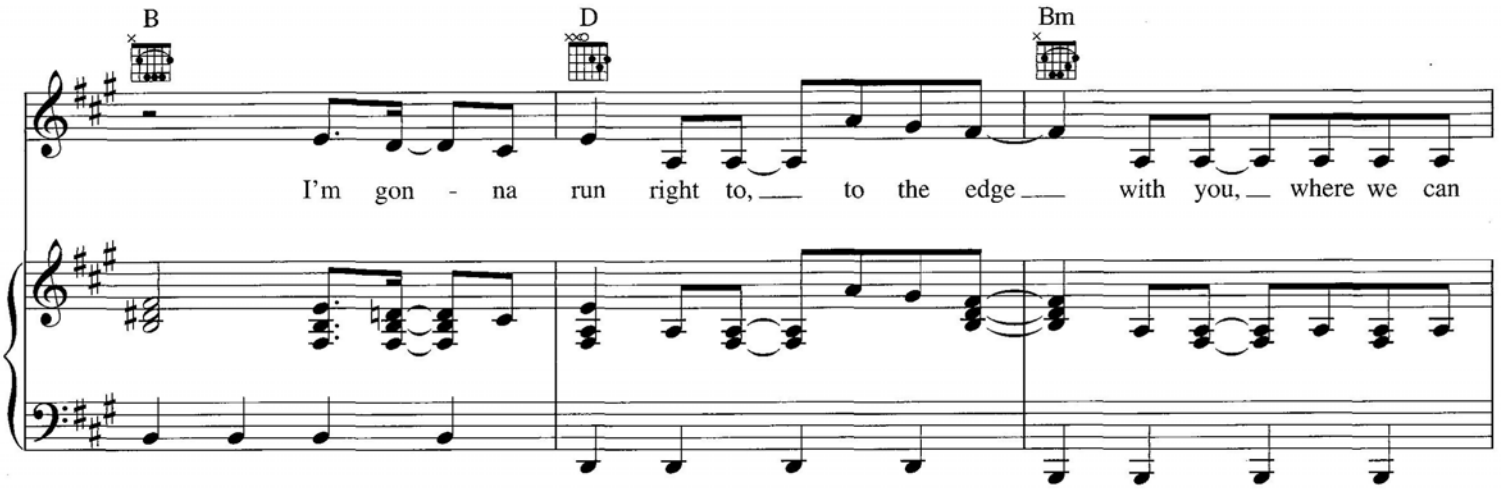
B
D
Bm
I'm gon - na run right to, to the edge with you, where we can

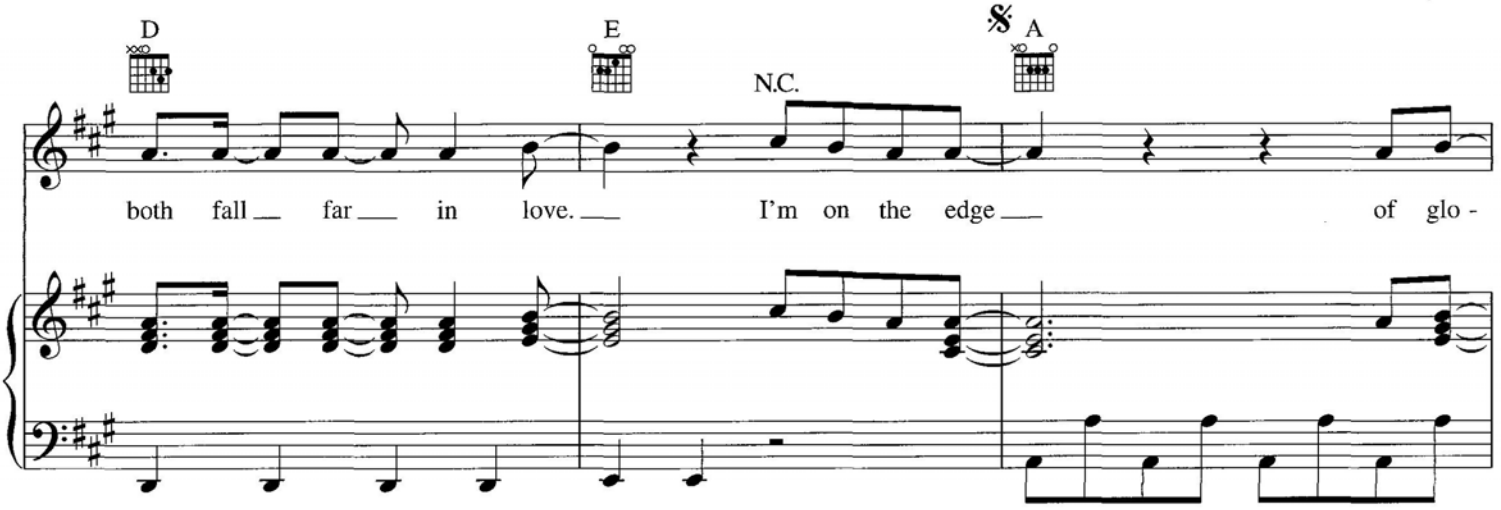
D
E
N.C.
𝄋 A
both fall far in love. I'm on the edge of glo -

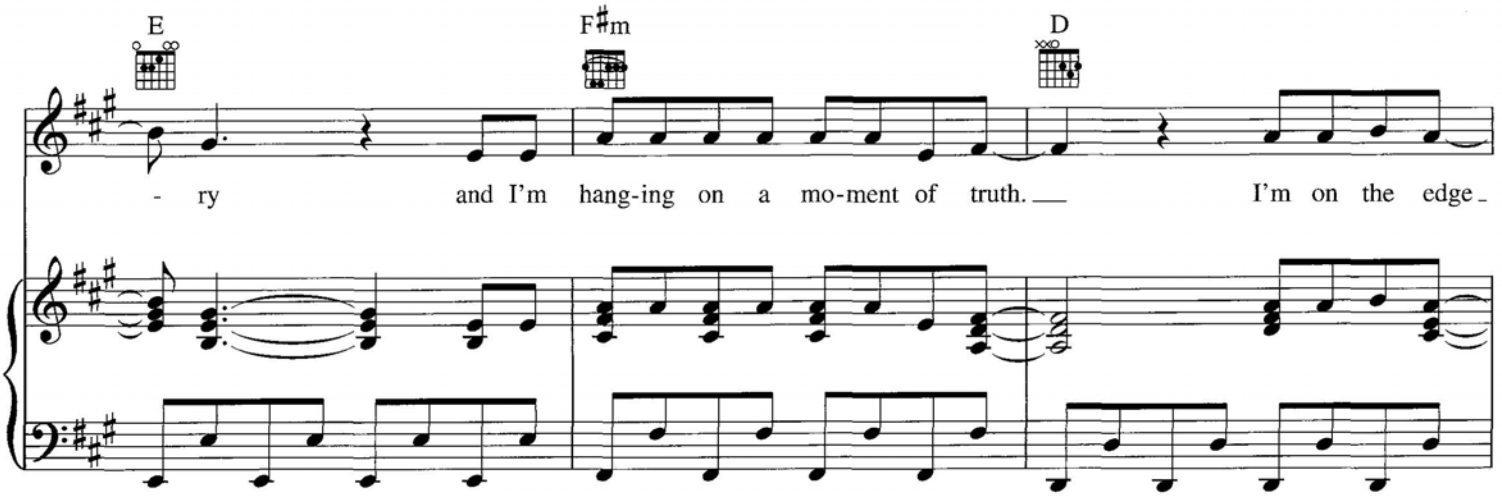
E
F♯m
D
- ry and I'm hang-ing on a mo-ment of truth. I'm on the edge

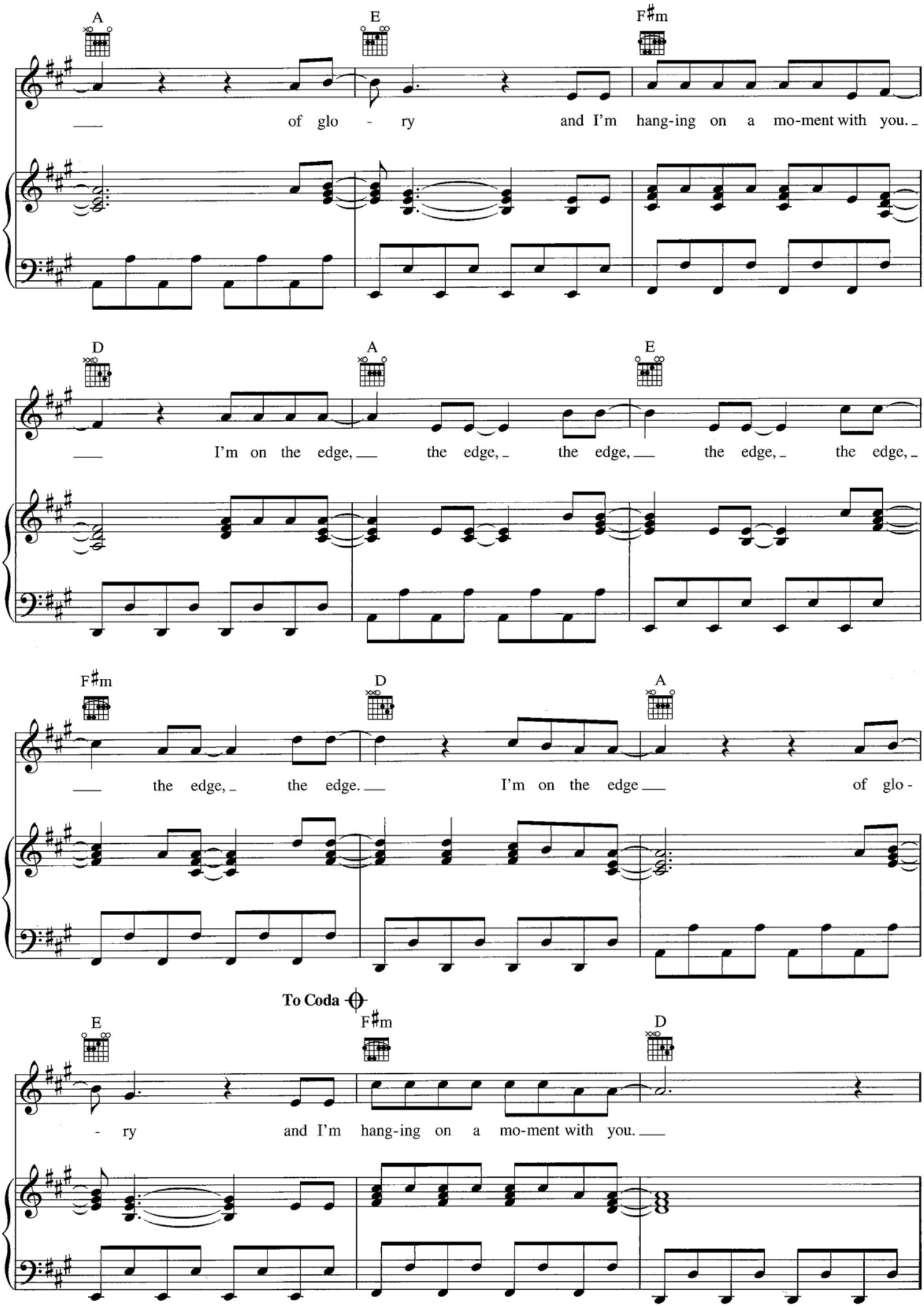
A
E
F♯m
of glo - ry and I'm hang-ing on a mo-ment with you.
D
A
E
I'm on the edge, the edge, the edge, the edge, the edge, the edge,
F♯m
D
A
the edge, the edge. I'm on the edge of glo -
To Coda
E
F♯m
D
- ry and I'm hang-ing on a mo-ment with you.

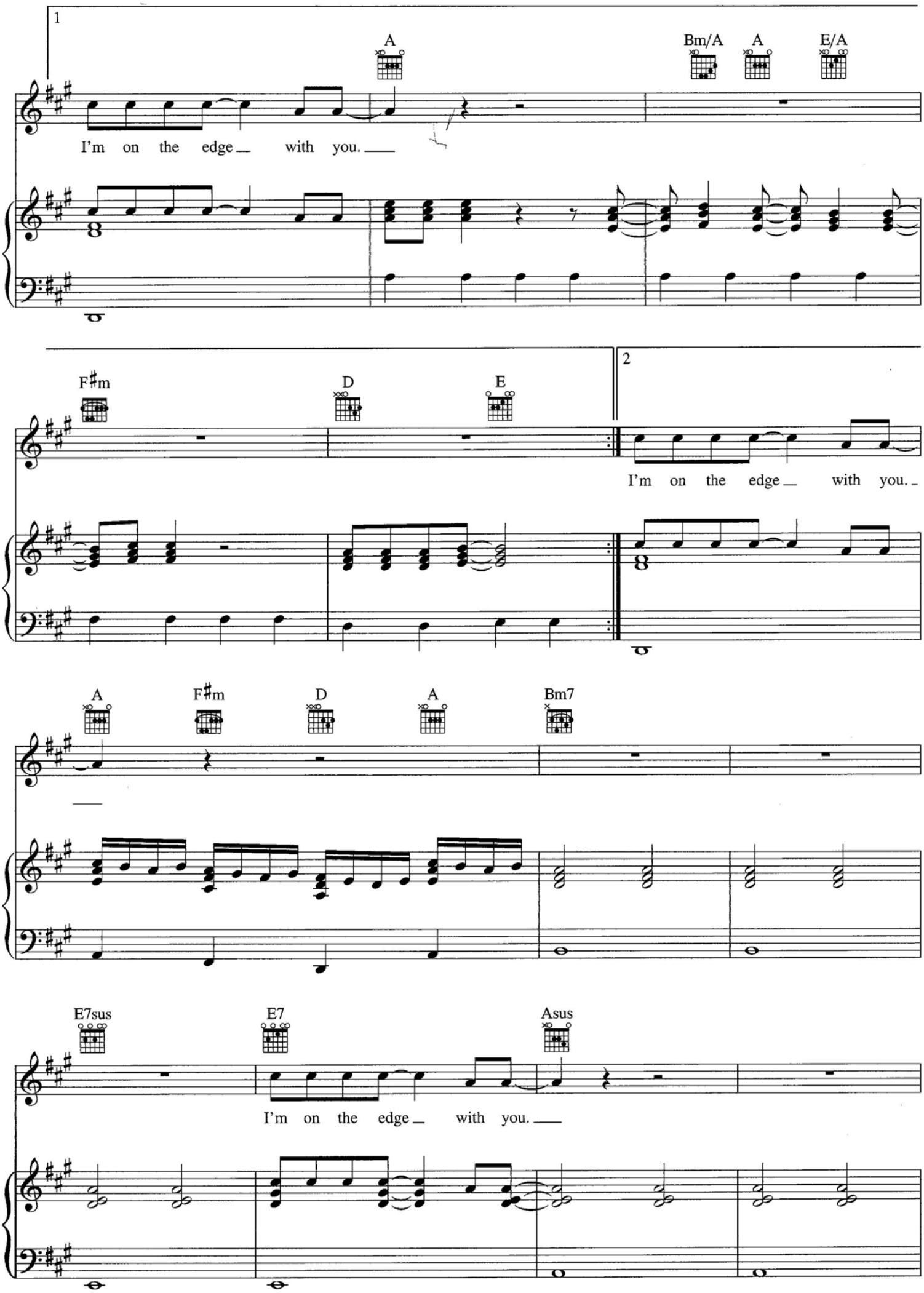
1
A
Bm/A
A
E/A
I'm on the edge with you.
F♯m
D
E
2
I'm on the edge with you.
A
F♯m
D
A
Bm7
E7sus
E7
Asus
I'm on the edge with you.

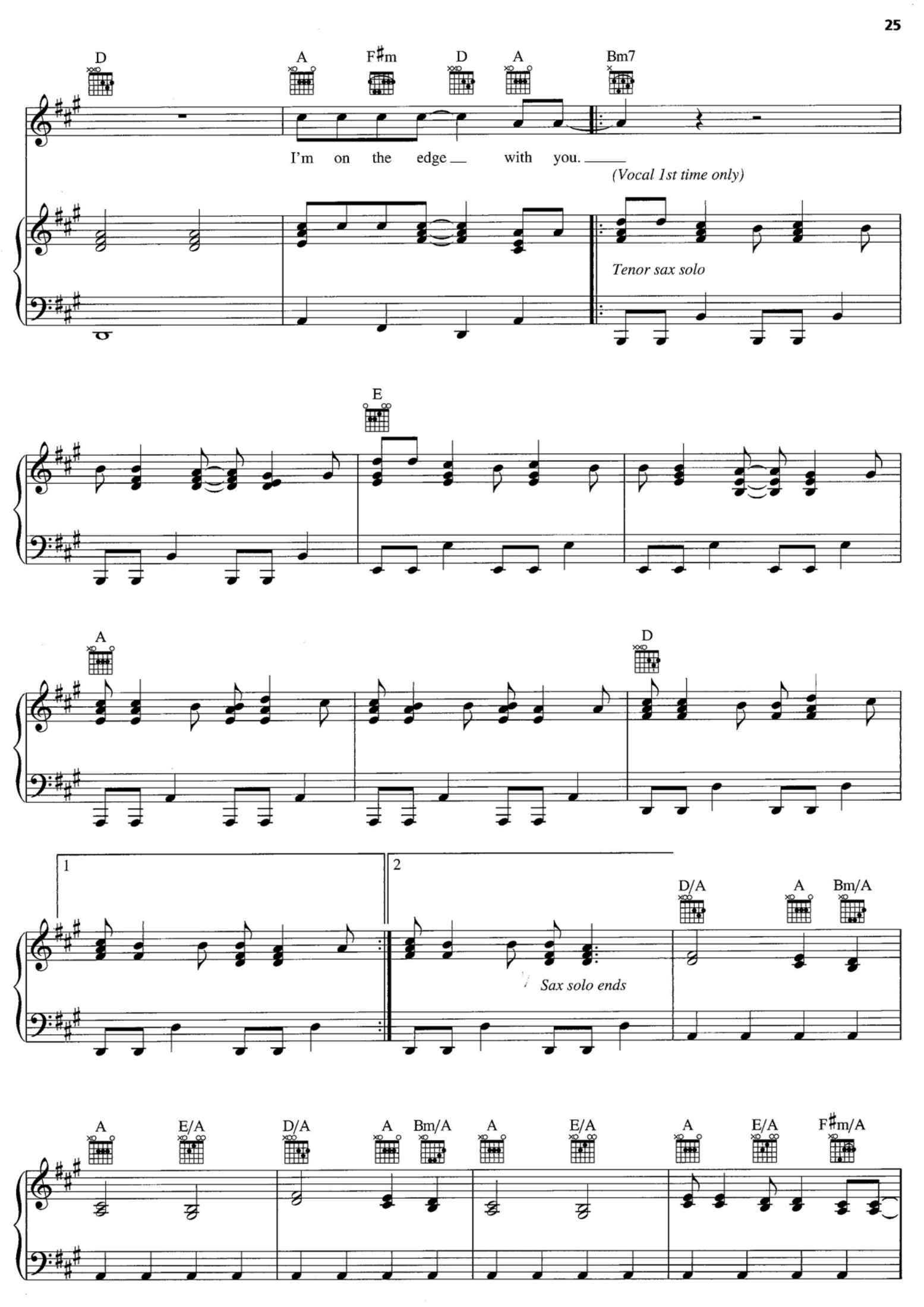
D
A
F♯m
D
A
Bm7
I'm on the edge with you.
(Vocal 1st time only)
Tenor sax solo
E
A
D
1
2
Sax solo ends
D/A
A
Bm/A
A
E/A
D/A
A
Bm/A
A
E/A
A
E/A
F♯m/A

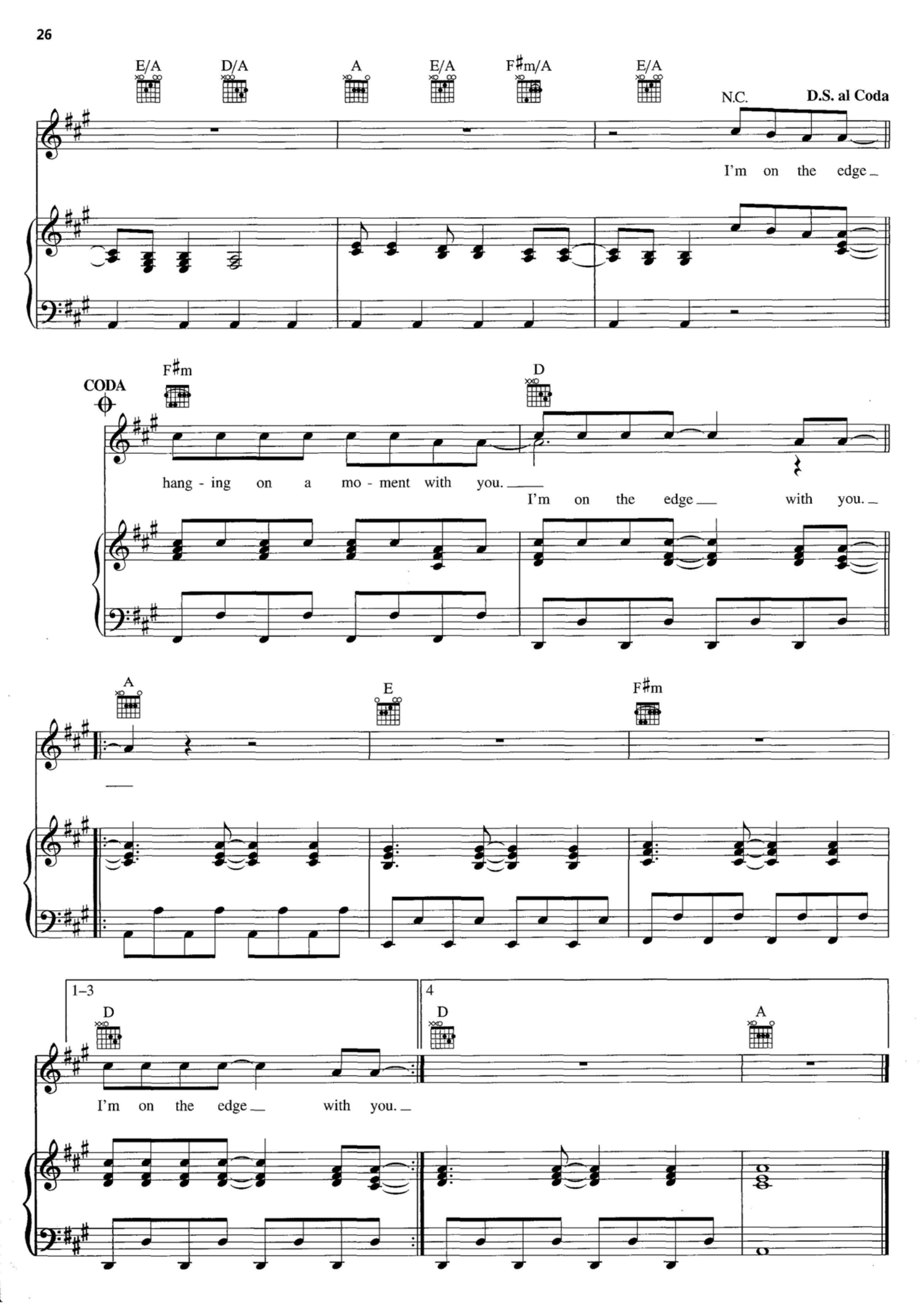
E/A
D/A
A
E/A
F♯m/A
E/A
N.C.
D.S. al Coda
I'm on the edge
CODA
F♯m
D
hang - ing on a mo - ment with you.
I'm on the edge with you.
A
E
F♯m
1–3
D
I'm on the edge with you.
4
D
A